Em Exibição no Auditório da Mada

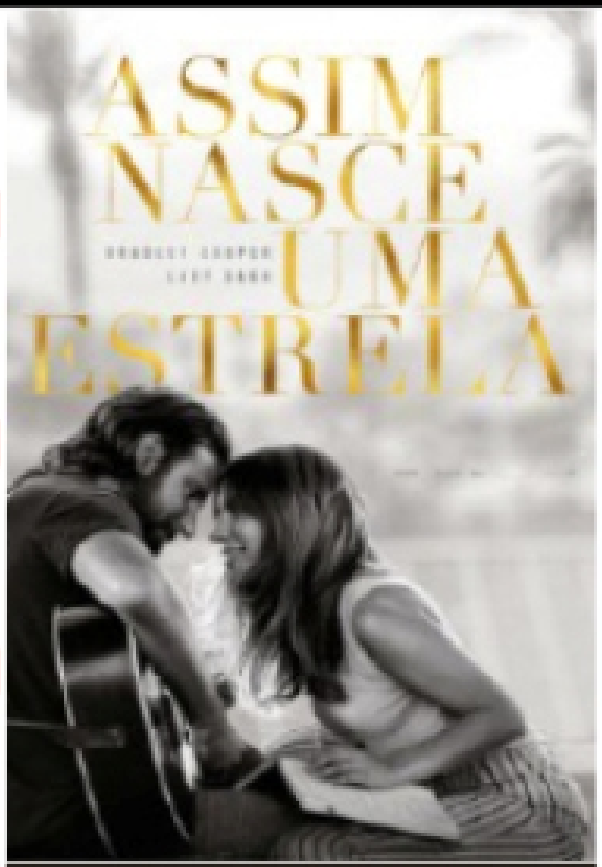

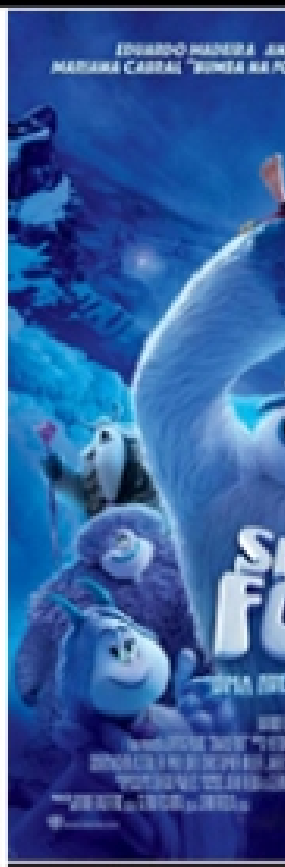

4 NOVEMBRO 20H30

11 NOVEMBRO 20H30

18 NOV 16

[redacted]